

RESORT INFORMATION



Spring, Summer, Fall and Winter



Northern Japan Alps
Hakuba Mominoki Hotel

HAKUBAAREAMAP

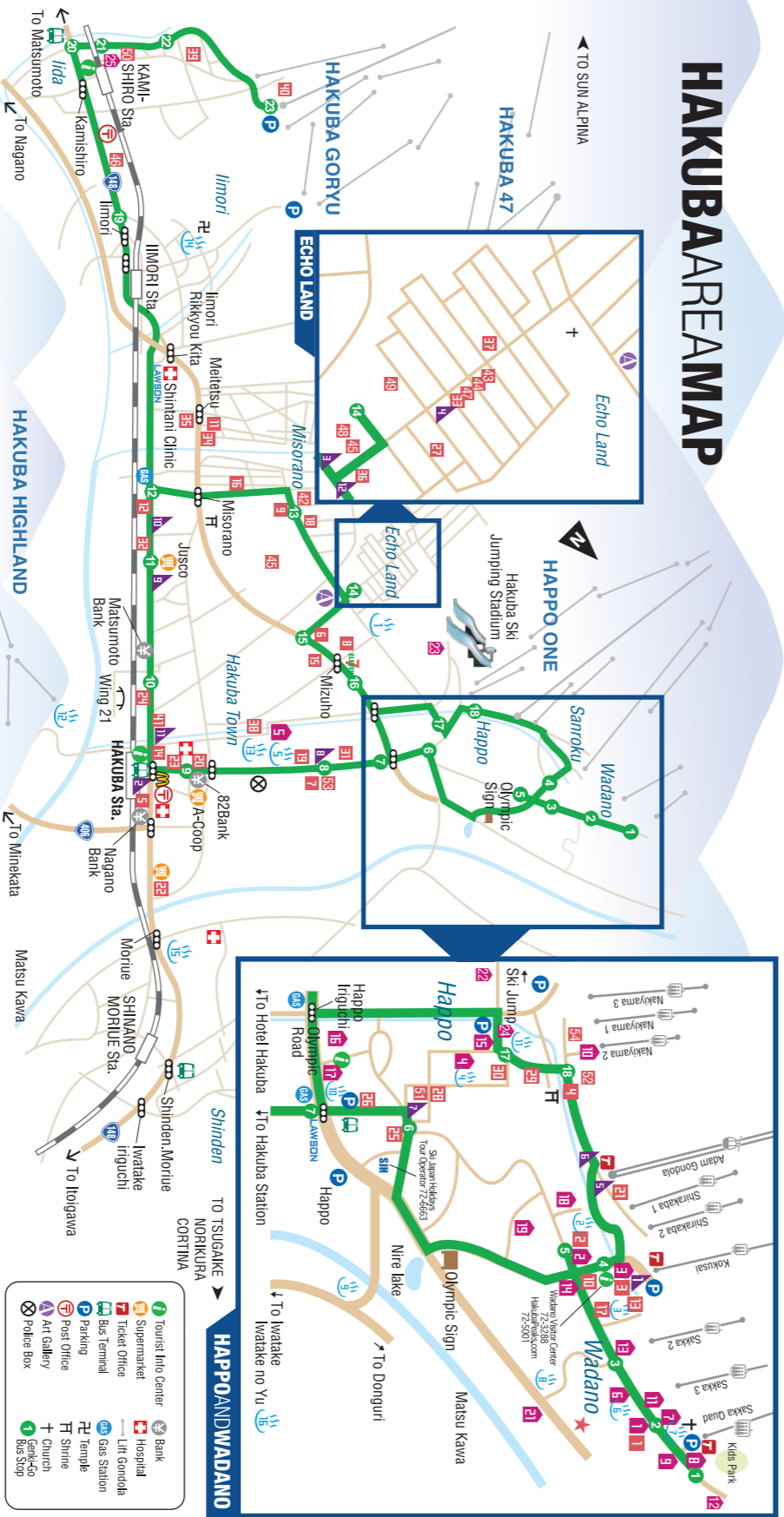

RESTAURANTS & BARS (0261)

ラ・ネージュ東麓	French	72-7111	1
方屋	Japanese	72-3001	2
ツナグチ・アークス	Western	72-5001	3
Gravity Work	Western	72-7559	4
白馬飯店	Japanese	72-5434	5
インフーズ	Japanese	72-5258	6
モンペイション	Indian	72-7715	8
居酒屋 ん	Western	72-3909	11
居酒屋 ん	Western	72-4477	10
桂花	Chinese	72-6202	12
The Pub / The Grill	English Pub / Italian	72-4535	14
桂	Japanese	72-3637	15
カリーナ	Italian	72-6490	16
メルジュ	Bar	72-2820	18
フロントアイ	Bar	72-4680	19
おおしも	Japanese	72-3193	20
パターミル	Western	72-3946	21
クラフツル	Japanese	72-4515	22
Sou's Cafe	Cafe	71-1229	23
さきまろ屋	Japanese / Sushi	72-3633	24

RESTAURANTS & BARS (0261)

林崎舎	Hakuba Ringoya	71-1566	25
重八	Kinachi	72-3950	26
Garage 902 Bar	Garage 902 Bar	72-5151	27
御母家	Omee	72-5157	28
M's Cafe	M's Cafe	72-5811	29
たこ焼き御殿	Takoyaki Goten	72-3317	30
グリル コーヤ	Grill Kouya	72-5354	31
カスト	Gusto	72-1227	32
梅	Hie	72-8035	33
パノの山	Pan no Yama	75-2678	34
スウー・トショツ	Sweet Spot	75-3547	35
猿楽	Sarugaku	72-7133	36
Rock Bridge	Rock Bridge	72-5599	37
Rock Bridge	Rock Bridge	72-2833	38
キッチンオン	Kitchonon	72-4938	39
トラックス・バー	Tracks Bar	75-4038	40
ホット・バー	Pod Bar	004-627145	41
山本	La Foresta	004-627145	42
スノー・バー	Snow Inn	004-310402	43
マスター・ブラスター	Master Blaster	72-5539	44
ゆきまる	Mangensudo	72-5539	45
ゆきまる	Yukumaru	75-3126	46
Q Tips	Q Tips	71-8160	47
Mix	Mix	72-8550	48

RESTAURANTS & BARS (0261)

ホワイトホース	Whitehorse	72-5644	49
Pizzakaya	Pizzakaya	75-2889	50
おひょうり	Ohiojori	72-3320	51
こいや	Koia	72-2245	52
はらこ	Myama	72-6309	53
はらこ	Myama	72-6309	54

HOT SPRINGS (0261)

エコランドの湯	Echoland no Yu	72-6686	1
東急の湯	Tokyu Onsen (Tokyu Hotel)	72-3001	2
庄兵衛の湯	Shobei no Yu (Mominoki Hotel)	72-5001	3
ハスノの湯	Hasuda no Yu (Hakuba Springs Hotel)	72-8100	4
しろまつしの湯	Shiroumatsu no Yu (Hotel Hakuba)	72-8122	5
風の湯	Terry Onsen (Hotel Terry Sports)	72-5070	6
トウエールの湯	De Lalle Onsen (Hotel De Lalle)	72-4626	7
樹楽の湯	Gokuraku no Yu	72-6261	8
第二の湯	Kurashita no Yu	72-7989	9
第一の湯	Daitchi Sato no Yu	72-2715	10
天神の湯	Daini Sato no Yu	72-2715	11
天狗の湯	Tenjin no Yu (Hakuba Highland Hotel)	72-3450	12
十勝の湯	Mimizu no Yu	72-6542	13
みみずくの湯	Juro no Yu	71-8160	14
カーララの湯	Garden no Yu	72-6700	15
岩岳の湯	Watake no Yu	72-8304	16

USEFUL INFORMATION (0261)

JR各駅	JR Hakuba Train Sta.	72-2014
アルピコバス	Alpico Bus Terminal	72-3155
ツリゴスタクシー	Tsurigossu Taxi	72-2221
白馬観光タクシー	Hakuba Kanko Taxi	72-2144
名鉄タクシー	Meitetsu Taxi	72-2236
安心代行	Anshin Daikou	72-9800
しんたにクリニック	Shintani Clinic	72-4177
横浜医院	Yokosawa Clinic	72-2008
栗田医院	Kurihata Clinic	72-2428
公済堂北沢医院	Kojizendo Kitazawa Clinic	72-2013
白馬診療所	Hakuba Clinic	75-4123
倉科接骨院	Kurashina Bonseiting	72-2032
白馬郵便局	Hakuba Post Office	72-2320
八十二銀行	82 Bank	72-3982
長野銀行	Nagano Bank	72-3010
松本信用金庫	Matsumoto Bank	72-3790
白馬村役場	Hakuba Public Office	72-5000
警察官派出所	Police Station	72-2009
北都消防署	Fire Station	72-0119

SHOPS & SERVICES (0261)

Wakano Visitor Center & 300Mm Rental	72-3288
Evergreen Outdoor Center	72-5150
Yamatoya Ski Shop	72-2200
Spicy Rental - Echo Land	72-2858
Garage 902 Shop	75-0902
Village Box Rental	72-5035
Spicy Rental - Happono	75-1110
Mount - Liquor/Souvenir	72-3020
Sos Ski Shop	72-7344
Across Snowboard Shop	72-2928
Rapic Backcountry	72-7550
Colour Sports Club	71-1229
Alps Gym	75-0039

HOTELS (0261)

Hotel La Nage Higashikan	72-7111	1
Tokyu Hotel	72-3001	2
Mominoki Hotel	72-5001	3
Hakuba Springs Hotel	72-8100	4
Hotel Hakuba	72-8122	5
Hotel Terry Sports	72-5070	6
Hotel De Lalle	72-4626	7
Villa Hakuba	72-7211	8
Luna Piena	72-6644	9
Marillen Hotel	72-2225	10
Hotel La Nage Honkan	72-5211	11
High Mount Hotel	72-6114	12
Gakuro Lodge	72-2264	13
Canadian Cabins	72-8822	14
Taigakuan Hotel	72-2075	15
Hotel Viola	71-1600	16
Alpen Hotel	72-7222	17
Morno Lodge	004-630-807	18
Penion Hamac	72-5240	19
Penke Parke	72-5235	20
Escudole Hakuba Hotel	72-6261	21
Hotel Goryukan	72-5011	22
Yamano Hotel	72-8311	23
Michie Ryokan	72-2230	24
Longje River Side Yamaya	75-2525	25

Second Edition, Revised on February 1, 2007



Guest Rooms and Suites (75 rooms)

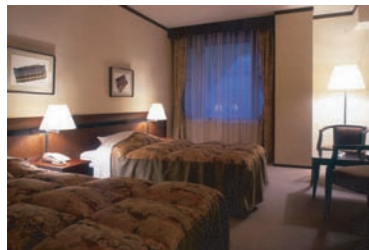

Standard Room (36 Rooms)

This room comes with 2-3 beds, a sofa or chairs and a table as well as a refrigerator. You can view Hakuba's spectacular natural forests.

Bed Type: 2 Single-Size Beds
Size: 22 sq. m.
View: Forest/Garden View



Japanese Room (3 Rooms)

This rooms offers a traditional Japanese atmosphere. It has a small private balcony and Japanese style tea table with Zabuton cushions.

Bed Type: 4 Futon Mattresses
Size: 30 sq. m.
View: Forest View

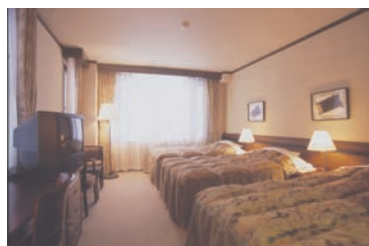

Family Room (22 Rooms)

The new Family Room is suitable for a large group and family. Relax in the sitting area and enjoy the spectacular views in a private balcony.

Bed Type: 2-4 Single-Size Beds
Size: 28 to 33 sq. m.
View: Garden View

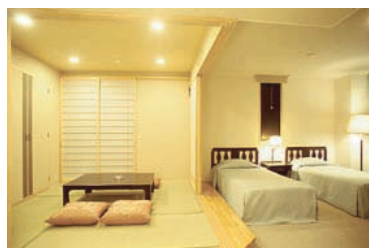

Western-Japanese Combination Room (9 Rooms)

The Combination Room offers a traditional Japanese room with tatami mats as well as a western style living room. It also includes a private balcony.

Bed Type: Two Beds and Two Futon Mats
Size: 39 to 48 sq. m.
View: Village and Mountain View

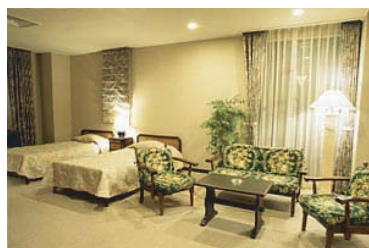

Mountain Suite (1 Room)

The spectacular Mountain Suite offers inspiring views that captures the landscapes of Hakuba Mountains. The suite features a traditional Japanese tatami room, a balcony and a mini kitchen.

Bed Type: Two Beds and Six Futon Mats
Size: 73 sq. m.
View: Mountain View



Room Amenities

Television (English channel available)
Telephone (international calls available)
Hair dryer
Refrigerator
Private bath
Bathtub and shower (except Japanese Rooms)
Heated toilet seat with warm-water bidet functions

Balcony (except Standard Rooms)
Yukata Japanese bathrobe
Air conditioning
VCR (only in Mountain Suite)
Daily maid service
Wireless Internet access (Wi-Fi 802.11b)



Natural Onsen Hot Springs



信州白馬 天然温泉
庄兵衛の湯 Natural Hot Springs
Shoubei No Yu
The Spa of Shoubei

The prestigious natural hot spring is also known as "Bijin No Yu (Beautiful women hot spring)". The hot spring is the strongest alkali bath in Japan and makes your skin smooth and beautiful.



Yukimizake in Outdoor Hot Springs

Enjoy your Yukimizake (Snow-viewing Sake), Hanamizake (Sakura-viewing Sake) or Hoshimizake (Star-viewing Sake) in the outdoor hot spring depending on the season. The onsen is free for hotel-guests.
Yukimizake: 850 yen (including Nozawana Japanese turnip pickles)

Business hours: 7:00-9:00, 10:00-22:00
Fee for non-hotel guests: Adult 800 yen Child 400 yen



Aroma Esthétique and Massage Mominoki Esthétique and Massage

The Mominoki Esthétique invites you to experience the charm that can only be available in an intimate setting. A variety of spa packages offer enhanced beauty and relaxation and are perfect to unwind the soul during your visit to Hakuba.

Aroma Facial Treatment (40 min.)	6,000 yen
Foot Care (60 min.)	3,800 yen
Aroma Body Relaxation (45 min.)	6,000 yen
Shiatsu Massage (40 min.)	6,000 yen

*Reservation required. More packages available.



Natural Water from Hakuba Mountains

All the water used in hotel is from the riverbed of the Northern Alps, Mt. Hakuba. The water takes a long time to well up from 180m below the surface, and it is totally natural mineral water.



Restaurants



The Perfect Places to Relax after a Day Outdoors

Guests at Mominoki have the opportunity to choose between two restaurants. The food can only be described as being excellent, with both buffet and a la carte styles and with a wide selection of international wines to choose from.



A La Carte Style Restaurant
Shara

Shara Restaurant

Shara is a fabulous restaurant with mix of French and Japanese cuisine. The restaurant is beautifully designed with a rich warm atmosphere. It offers generous selections of wines, cocktails and sakes.

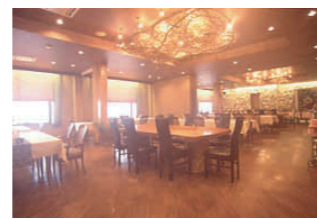
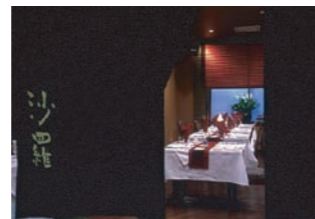

Restaurant
Linnea Northern European Style Restaurant
Linnea

The Northern European style restaurant is elegant, and the buffet style service is very popular for both Japanese and international guests. Enjoy Nagano's traditional meals and relaxed atmosphere at Linnea Restaurant. During the summer, guests can enjoy having a dinner in the beautifully illuminated garden.



Après-Ski Entertainment



Free Internet Terminal Available



Après Ski Bar
The Pub

Hakuba's only English pub is open for the winter season. Enjoy the Draft Guinness and delicious fusion menu after an activity in Hakuba. The classic European pub has a professional pool table on the second floor overlooking the main floor. Come enjoy regular live bands and DJ events with Hakuba locals!

Happy Hour 16:30-19:00 Kirin draft for 400 yen!

Business Hours: 16:30-1:00

*Subject to change



Wadano Visitor Center -Ski Rentals and Shopping-



Hakuba Resort Information Center

Free Internet Available



High Performance Ski Rentals,
Covenience Store, Gift & Sports Shop
Hakuba-Wadano Visitor Center

The store offers professional tuning and fitting services as well as a wide range of high performance skis and snowboards including Rossignol and Salomon. Customers can also purchase local souvenirs and liquors. *Evergreen Outdoors* is also located and offers mountain guiding, ski & snowboard lessons and other outdoor activities.

Operation Hours: 7:00-21:00

*Subject to change

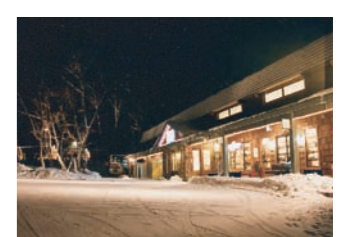
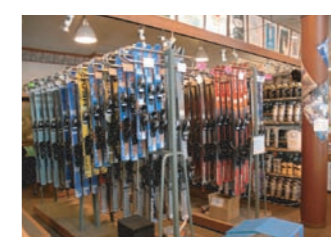
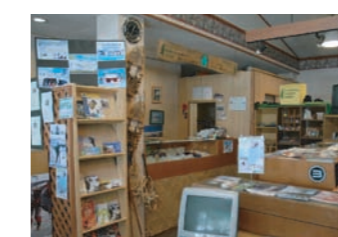



Floor Plan

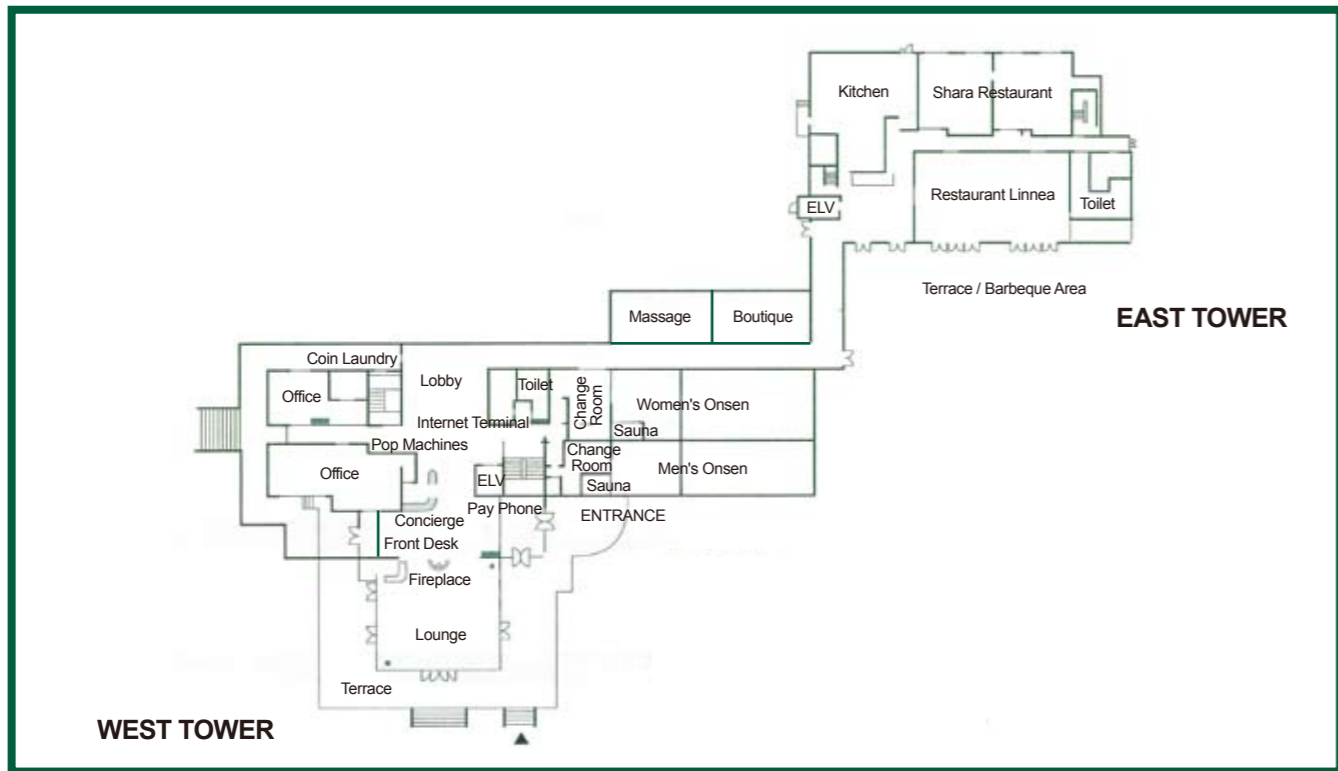

About Hakuba Ski Resorts



Happo-One and Hakuba Village

THE OLYMPIC VALLEY - 10 RESORTS - 139 LIFTS

The Hakuba Valley is a huge expanse of resorts offering an incredible variety of terrain for skiers and snowboarders alike. Situated in the heart of the Japan Alps, the alpine scenery is truly spectacular with huge rugged peaks towering above the town below. From one end of the valley to the other and with 10 resorts accessing over 200 runs, Hakuba is the skiing mecca of Japan.

From the southern end of the valley Sun Alpina incorporates 3 ski areas to the linked resorts of Hakuba 47 and Goryu-Toomi and the Olympic ski resort of Happo-One situated in the heart of Hakuba. To the northern end of the valley, Iwatake, Tsugaike, Norikura and Cortina resorts are all impressive and rate highly amongst skiers and boarders alike.

Mominoki Resort Area Map

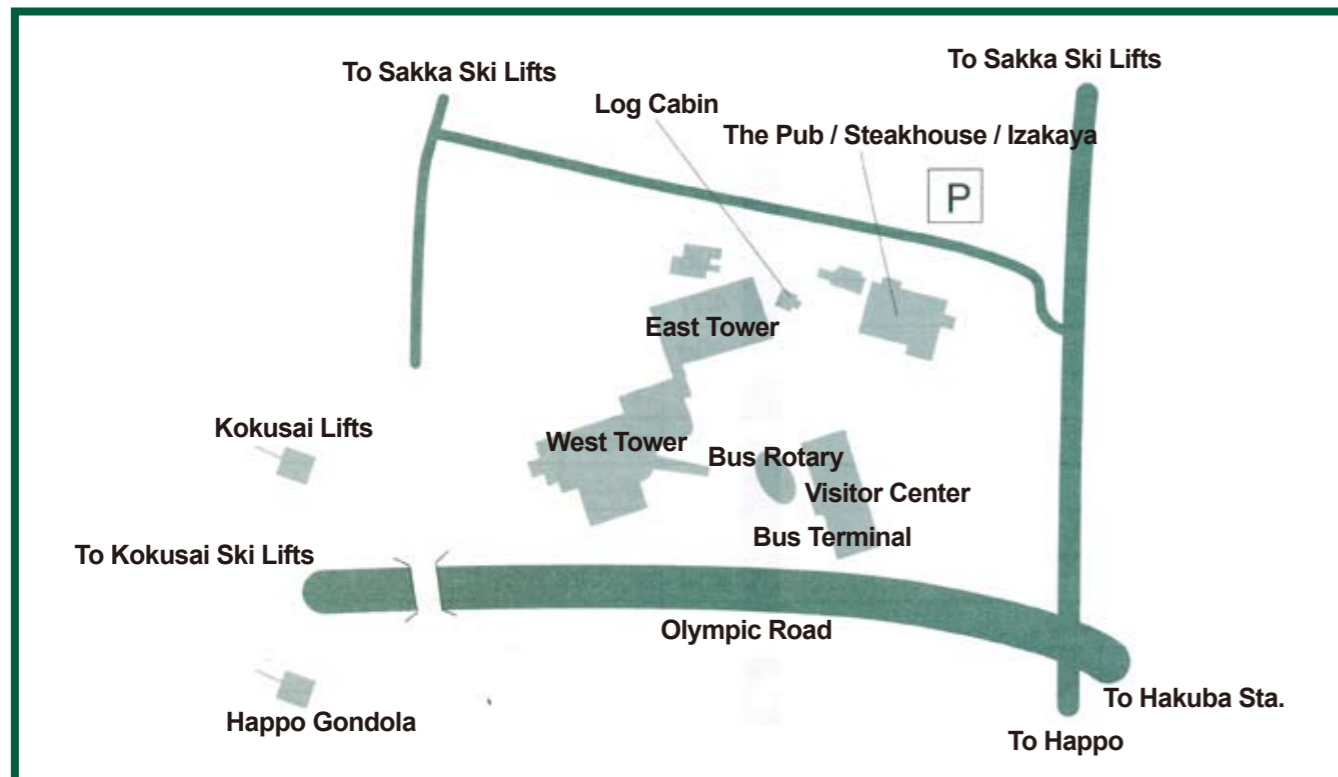

Shuttle Buses to the Ski Resorts (Winter 2009-2010)

スキー場シャトルバス情報 Ski Resort Shuttle Bus



Mominoki Hotel Wadano Visitor Center											
DEP	RTN	DEP	RTN	DEP	RTN	DEP	RTN	DEP	RTN	DEP	RTN
行き	帰り	行き	帰り	行き	帰り	行き	帰り	行き	帰り	行き	帰り
8:35	13:30	8:10	12:00	8:30	12:00	8:15	13:00	8:00	13:30		
9:35	15:30	9:10	14:00	9:30	14:00	8:45	15:00	8:40	14:30		
10:35	16:30	10:10	15:00	10:30	16:00	9:15	16:00	9:20	15:20		
	17:30	12:30	16:00		17:00	9:45	17:00	10:00	16:00		
			17:00			10:15		11:00	17:00		
						12:15					

- 咲花グレンデ行きバスも8:30, 9:00, 9:30にございます。帰りは国際グレンデまで滑って来ることができ、そこから桜の木ホテルまで徒歩で3分ほどです。Buses also go to the Happo Sakka at 8:30, 9:00 and 9:30. When returning to the hotel, you can ski back to the Happo Kokusai and walk to the hotel (only 3 minutes walk)
- 「帰り」は各スキー場出発の時間です。Tere "RTN" time is departure time of each ski resort.
- バス停: ホテル前にあるビジターセンター前の十字路バス停マークのところでお待ち下さい。八方 Gondola へのバスは、ビジターセンター横の道を渡った所から出発いたします。Please wait at the bus stop in front of the Visitor Center, with the exception of the Happo Gondola bus which leaves from the bus stop across the street from the Visitor Center.
- 満車の場合はそのまま通過することもあります。その場合は次のバスをお待ちになるか、国際グレンデまで徒歩でお越し下さるようお願い致します(徒歩2分) Occasionally the bus may be full and cannot stop to take more passengers. In this case, please wait for the next bus. You can also walk to the Happo Kokusai Chairlift (2 min).
- 八方 Gondola 乗り場より乗車の際下車地を「桜の木ホテル」とおっしゃって下さい。When returning from the Gondola, please tell the bus driver your destination is Mominoki.

ナイトシャトルバス情報 Night Shuttle Bus "Genki-Go"

シャトルバスが17:20から22:40まで走っています。チケットはエッセンシャルガイド登録施設や宿泊施設で200円でお求めいただけます。現金でのお乗車は出来ません。Shuttle buses run from 17:20 till 22:40. Please purchase the bus ticket at the restaurant or at the bar as the bus driver does not accept cash. Cost 200 yen.

1 Genki-Go 右回り(Clockwise)									
	1便	2便	3便	4便	5便	6便	7便	8便	
1 白馬	Villa Hakuba	17:20	18:00	18:40	19:20	20:00	20:40	21:20	22:00
2 ラネージュ東館	La Neige Higashikan	17:21	18:01	18:41	19:21	20:01	20:41	21:21	22:01
3 岳都	Gakuto Lodge	17:22	18:02	18:42	19:22	20:02	20:42	21:22	22:02
4 桜の木ホテル	Mominoki Hotel Wadano Visitor Center	17:23	18:03	18:43	19:23	20:03	20:43	21:23	22:03
5 東急ホテル	Tokyu Hotel	17:25	18:05	18:45	19:25	20:05	20:45	21:25	22:05
6 マウント	Mount	17:27	18:07	18:47	19:27	20:07	20:47	21:27	22:07
7 ローソン八方	Lawson Happo	17:28	18:08	18:48	19:28	20:08	20:48	21:28	22:08
8 白馬飯店	Hakuba Hanten	17:29	18:09	18:49	19:29	20:09	20:49	21:29	22:09
9 八十二銀行	Hachijuni Bank	17:32	18:12	18:52	19:32	20:12	20:52	21:32	22:12
10 ききょうや	Kikyō-ya	17:34	18:14	18:54	19:34	20:14	20:54	21:34	22:14
11 ジャスコ	Jusco Supermarket	17:37	18:17	18:57	19:37	20:17	20:57	21:37	22:17
12 桂花	Keika	17:39	18:19	18:59	19:39	20:19	20:59	21:39	22:19
19 現宗商店	Genso Shoten	17:42	∅	∅	∅	∅	∅	∅	∅
20 白馬五竜バス停	Goryu Bus Terminal	17:43	∅	∅	∅	∅	∅	∅	∅
21 やまや	Yamaya	17:44	∅	∅	∅	∅	∅	∅	∅
22 白馬の森	Hakuba-no-Mori	17:45	∅	∅	∅	∅	∅	∅	∅
23 エスカルプラザ	Escal Plaza	17:49	∅	∅	∅	∅	∅	∅	∅
24 白馬の森	Hakuba-no-Mori	17:51	∅	∅	∅	∅	∅	∅	∅
21 やまや	Yamaya	17:52	∅	∅	∅	∅	∅	∅	∅
20 白馬五竜バス停	Goryu Bus Terminal	17:53	∅	∅	∅	∅	∅	∅	∅
19 現宗商店	Genso Shoten	17:55	∅	∅	∅	∅	∅	∅	∅
13 山太	Santa	17:59	18:23	19:03	19:43	20:23	21:03	21:43	22:23
14 シェイクスピアホテル	Shakespeare Hotel	18:01	18:25	19:05	19:45	20:25	21:05	21:45	22:25
15 のんじゃえ	Non Jays	18:02	18:26	19:06	19:46	20:26	21:06	21:46	22:26
16 セブンイレブン瑞穂	7-Eleven Mizuho	18:03	18:27	19:07	19:47	20:27	21:07	21:47	22:27
17 八方アルプス広場	Happo Alps Hiroba	18:05	18:29	19:09	19:49	20:29	21:09	21:49	22:29
18 アンクルステーション	Uncle Steven's	18:06	18:30	19:10	19:50	20:30	21:10	21:50	22:30
4 桜の木ホテル	Mominoki Hotel Wadano Visitor Center	18:08	18:32	19:12	19:52	20:32	21:12	21:52	22:32
3 岳都	Gakuto	18:09	18:33	19:13	19:53	20:33	21:13	21:53	22:33
2 ラネージュ東館	La Neige Higashikan	18:10	18:34	19:14	19:54	20:34	21:14	21:54	22:34
1 白馬	Villa Hakuba	18:11	18:35	19:15	19:55	20:35	21:15	21:55	22:35



Ogino's Steakhouse, Izakaya Kaz and The Beach Bar



OGINO'S STEAKHOUSE & BAR

Ogino's Steakhouse and Bar, located at the Mominoki Pub, has the largest range of quality steaks including the highest quality beef, ribs, chops, Australian Angus and Wagyu steaks.

Free pick-up service available.

SteakHouse 17:30 – 22:00
Bar 17:30 – late
www.thepubhakuba.com
0261-72-4453

MAP C-7



Izakaya kaz

Izakaya Kaz is a stylish Japanese Tapas dining bar located in Mominoki Pub building. We have a wide range of traditional Izakaya and teppanyaki menu, hot pot menu, sushi and sashimi selections.

Free pick-up service available



17:30 - Late

0261-72-4453

www.thepubhakuba.com

MAP C-7



Sample Menu

Standard Cocktails & Draft Beers ¥ 500
Thai Phattai Fried Noodles ¥ 800
Asian Fried Chicken ¥ 600

Located in the heart of Happo Area, The Beach offers a variety of tropical drinks, food and entertainment including live music and DJ's to keep the party going.

Come enjoy the night and great cocktails with locals!

Open till late at night
TEL: 0261-72-5400

Web: www.thebeachhakuba.com
Open Daily in Winter
MAP D-5

Business Partners



Evergreen Outdoor Center

Let Evergreen show you all that the Hakuba outdoor has to offer! Whether you are an experienced veteran in the backcountry or are testing the slopes for the first time, Evergreen guarantees you will have a magical experience in the mountains of Hakuba. Evergreen Outdoor Center is operated by a Canadian and located in the Wadano Visitor Center.

WINTER ACTIVITIES

- Alpine Ski Instruction
- Snowboard Instruction
- Telemark Ski Instrucion
- Kid's Camp Ski School
- On-Mountain Guided Ski & Snowboard Tours
- First Tracks Powder Clinic
- Daycare Service
- Snowshoe Trekking
- Fullmoon Snowshoe
- Christmas Snowshoe
- Backcountry Tours
- Recreational Avalanche Course
- Cultural Tours

SUMMER ACTIVITIES

- Rafting
- Canoe & Kayak
- Mountain Bike
- Canyoning
- Hiking & Nature Walks
- Rock Climbing
- Paragliding



Getting to Hakuba Mominoki Hotel

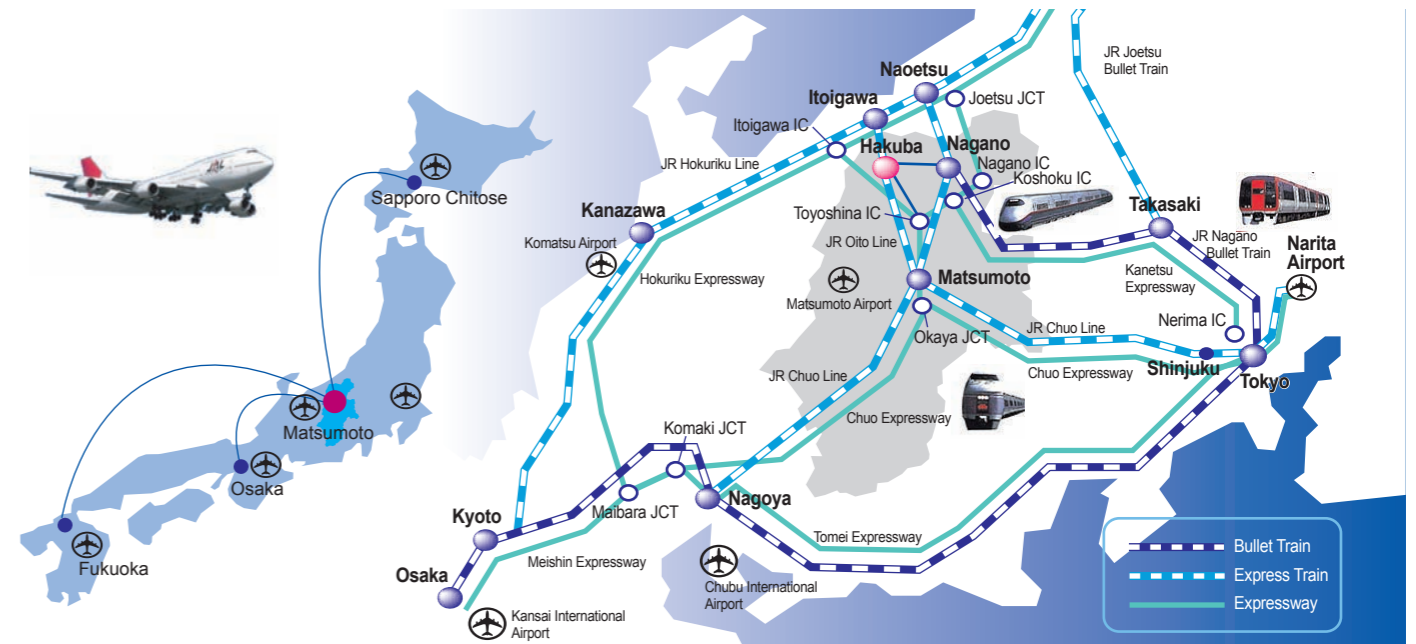

Airport Information

The best airport to fly arrive at is Narita Airport in Tokyo. From there, you have two main options to get to the hotel depending on your time constraints, budget and method of transportation. You can purchase a Japan Rail Pass, a flexible train ticket that can be used many times, upon arriving at the Narita Airport. The ticket is 20,000 yen and is valid for one month. The overnight luggage transfer to the hotel can also be arranged at the airport. The cost per bag is around 1,700 yen.

Getting into Tokyo

Whatever method of transport you decide to take to Hakuba, you will initially need to take a train or bus from Narita Airport into Tokyo city, to arrive at one of the two the main transit points: Tokyo Station or Shinjuku Station. From the airport to Tokyo, the bus and the train both cost 3000 yen per person (1500 yen for children) into Tokyo, and take between 1 and 1.5 hours. There is an information desk with English speaking staff who can help you with buying train or bus tickets. Trains are called "Narita Express". Buses are called "Friendly Airport Limousine". Trains and buses leave the airport bound for Tokyo and Shinjuku every 20 minutes or so. There is no need to make reservations in advance.

From Tokyo city to Hakuba

From Tokyo city, you have two main options:

- Option 1) By bus: Total 6-7 hours, 7,700 yen per person. Buses are cheaper but take longer.
- Option 2) By bullet train: 4 hours, 12,400 yen per person. Trains are more expensive but faster.

Option 1 - Details for traveling by bus:

- a) Catch a bus from Narita Airport to Shinjuku (as above): 1.5 hours, 3,000 yen.
 - b) You can then catch a bus from Shinjuku direct to Hakuba. This takes about 4.5 hours (sometimes slightly longer) and costs 4,700 per person.
- Bus Total: 6 – 7 hours, 7,700 yen per person (6,200 for children).

Option 2: Details for traveling by bullet train:

- a) Train from Narita Airport to Tokyo station (as above): 1.5 hours, 3,000 yen.
 - b) Then catch a Shinkansen (Bullet train) to Nagano station, Asama Shinkansen line: 1.5 hours, 8,000 yen per person.
 - c) Then catch a bus from Nagano station to Hakuba: 1 hour, 1,400 yen (700 for children). These depart every couple of hours.
- Train Total: 4 hours, 12,400 yen (10,200 yen for children).

Hotel Pickup

We can arrange for you to be picked up from Hakuba station. Please let us know in advance. You can also take a taxi from Hakuba station to the hotel (5 minutes, approximately 1,500 yen). Please rest assured there are English speaking staff at most train stations and, if all else fails, just saying "Hakuba station" will give the staff enough information to point you in the right direction or issue you with tickets.



Day Tours: Matsumoto Castle and Daio Wasabi Farm



Day Tours

With its abundance of nature, history and culture, Nagano Prefecture is a must see destination. Take in the highlights of this fascinating area with a selection of tours departing from Hakuba. The following day tours run throughout the winter season and are available to groups and individual customers.

Matsumoto Castle & Daio Wasabi Farm Tour 松本城

In Japan there are only four castles that have been designated as "National Treasures" and Matsumoto Castle is one of these. The five-storied donjon is one of the oldest castle structures existent in Japan. Construction of the main donjon began in 1592 when warlords around the country struggled for dominance. Matsumoto Castle is one of the few great castles of the feudal era to survive in its original form. On the way to Matsumoto we stop at the Daio Wasabi Farm, the largest of its kind in Japan and the perfect place to taste many of the various different Wasabi products, one of which is Wasabi ice cream! After the guided tour of the Matsumoto Castle a delicious Japanese set menu lunch has been arranged and then customers are at their own leisure to explore the many historical sites around the city. Numerous stores and galleries sell fine traditional crafts and local foods of the Shinshu area.



Tour Operated by Ski Japan Holidays



Day Tours: Wild Monkey Hotsprings and Nagano Zenkoji Temple



長野善光寺

Jigokudani Wild Monkey Hotsprings, Masuichi-Ichimura Sake Brewery & Zenkoji Temple Tour

The world famous Jigokudani wild monkey hot-springs is home to about 200 wild monkeys who spend their days soaking in the natural hot springs, keeping warm from the harsh winter. The park was opened in 1964 and is considered to be the only place in the world to see snow monkeys bathing in the wild. The hike to the hot springs takes about 20 to 30 minutes each way. Departing from the Kambayashi Onsen we make our way to the historic town of Obuse, home of the famous Japanese artist Hokusai and the museum dedicated to his works. Enjoy a traditionally cooked superb Japanese set menu lunch at the Masuichi Club Restaurant, which is an open style country restaurant and see the beautifully preserved 240 year old Masuichi Sake Brewery & of course enjoy many different types of Japanese Sake. The next stop is Nagano City home to Zenkoji Temple designated a national treasure and has a history of over 1400 years. It is one of Japan's most revered temples and houses the first image of Buddha brought to Japan in the 7th century. The streets surrounding the temple are lined with lantern lit shops and tiered roofed stalls, souvenir shops, restaurants and galleries.



Tour Operated by Ski Japan Holidays